BUHLER K60 SRB220 - BEAD MILL



Customers rate us on Guaranteed Reviews Company, have a look at their feedback.

SKU: 12197 | **Categories:** Ball / Bead mill, Mill / Grinder

PRODUCT DESCRIPTION

Manufacturer : Buhler

Machine model: K60

Number: SRB 220

Year: 1998

Type: Bead mill / grinder with conical slot agitator.

contact@osertech.eu / +33 2 37 90 28 78

Dynamic pressure compensation in the mixer

Cooling system for stator, rotor and separation ring.

Grinding chamber volume: 4.8 dm3 / 4.8 liters

Grinding chamber filling volume: 6.4 dm3 / 6.4 Litres

Pressure system swept volume: 2.5 dm3 / 2.5 Litres

Power rating: 30 kW

Variable speed drive

Sold with progressive cavity pump PCM 2.6L10

Documentation available

Product example : paints, pastes, ...

contact@osertech.eu / +33 2 37 90 28 78







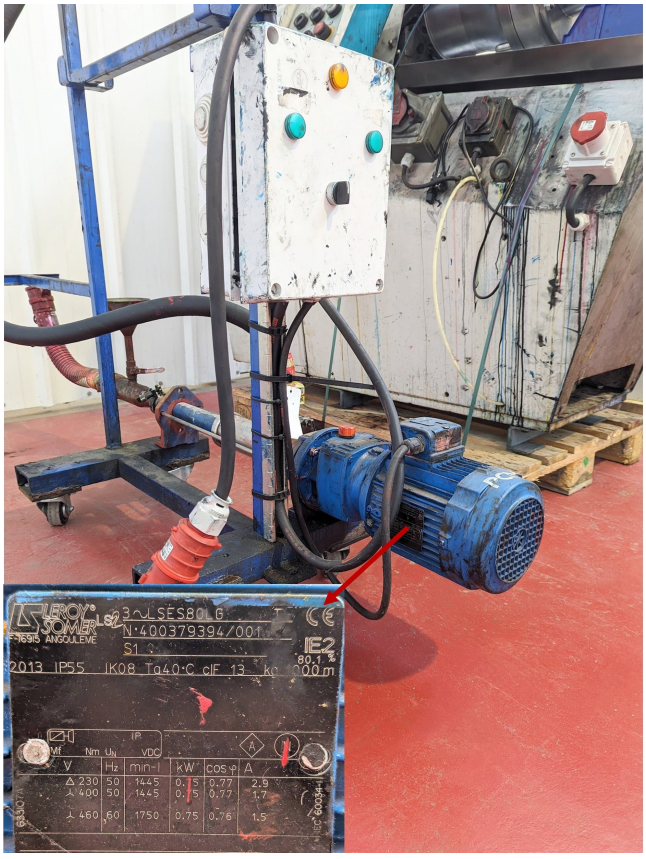

contact@osertech.eu / +33 2 37 90 28 78







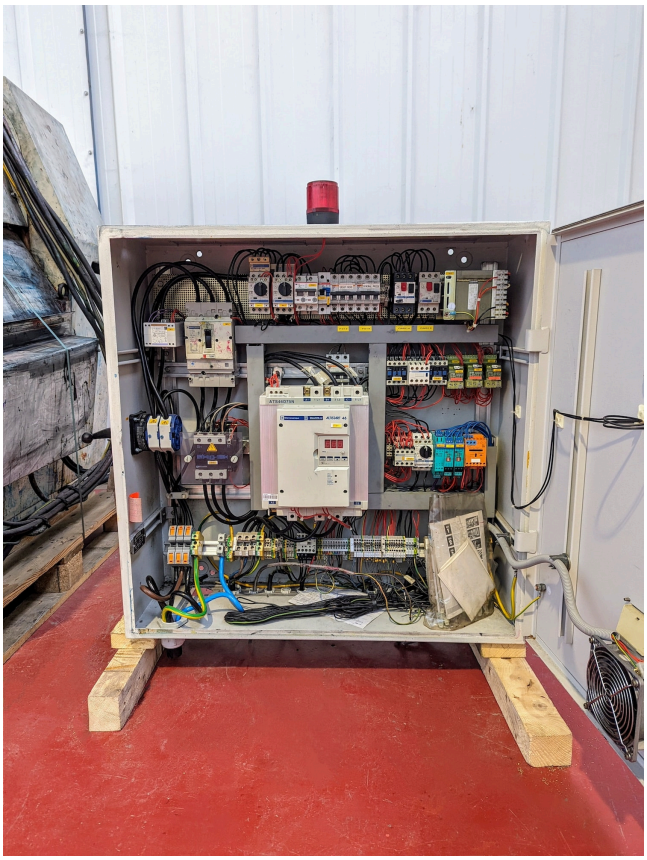

contact@osertech.eu / +33 2 37 90 28 78

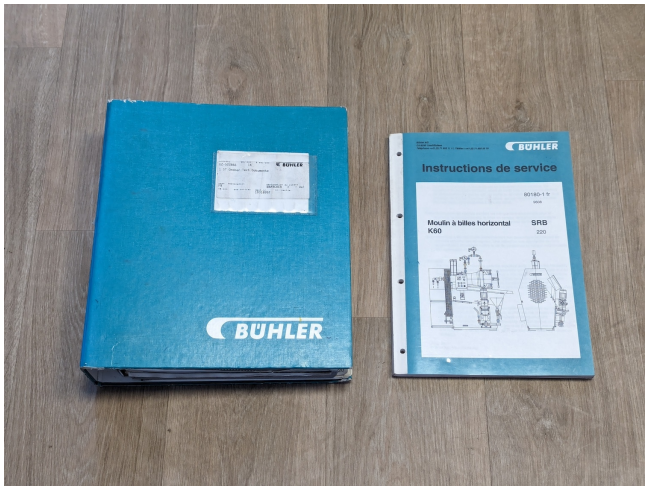

contact@osertech.eu / +33 2 37 90 28 78