GH DEVELOPMENT - VSMA SCREWING UNIT



Customers rate us on Guaranteed Reviews Company, have a look at their feedback.

SKU: 11893 | **Categories:** Capping and closing machine, Packaging machines, Sealing machine

PRODUCT DESCRIPTION

Manufacturer: GH Développement

Model: VSMA

Year: 2014

Type: Semi-automatic screwing machine

The equipment is designed for screwing cosmetic and pharmaceutical jars or bottles or similar.

contact@osertech.eu / +33 2 37 90 28 78

Maximum product height: 245 mm

Maximum diameter: 100 mm

Maximum output: 25 units / min

Type of sealing: screwing or snapping

Overall dimensions: 1700 x 1050 x 1000 mm

Bucket transfer via a pneumatic rotary table

Control panel

Technical file available

Several formats with the machine

contact@osertech.eu / +33 2 37 90 28 78





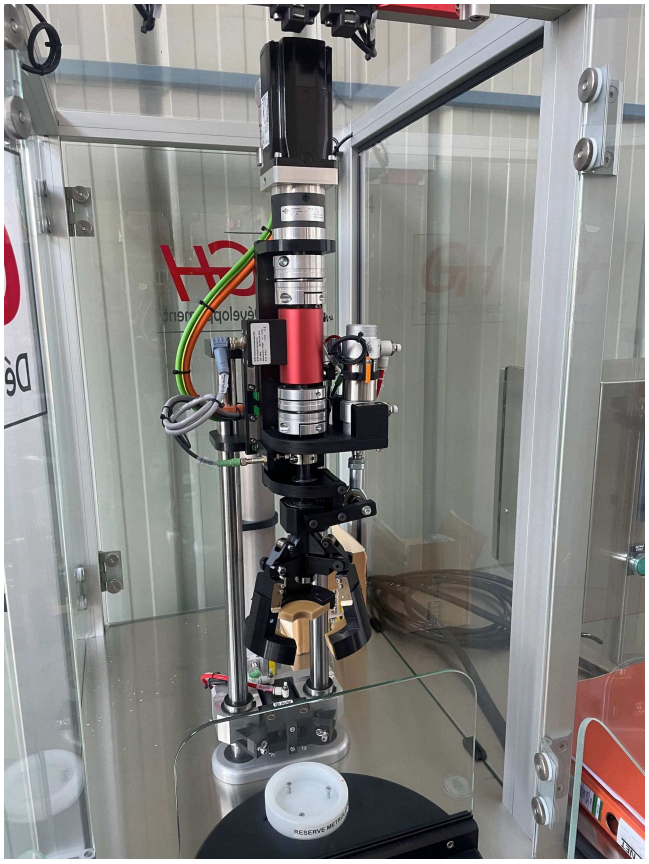

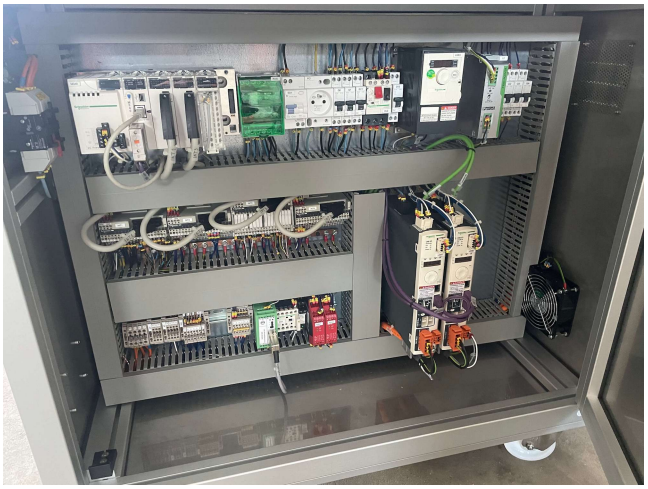

contact@osertech.eu / +33 2 37 90 28 78