KLOCKNER LA-300 + P-700 - PACKAGING LINE SACHETS / CARTONS



Customers rate us on Guaranteed Reviews Company, have a look at their feedback.

SKU: 12051 | **Categories:** Bagging machine / bagger, Line / set of production machinery, Packaging machines, Packing and packaging line, Pharmaceutical production line, Vertical bagging machine

PRODUCT DESCRIPTION

Manufacturer: Klockner MediSeal

Type: powder sachet filling line

A – Bagging machine :

Model : LA – 300

Year: 2001

Bag width: 50 mm mini / 300 mm maxi

contact@osertech.eu / +33 2 37 90 28 78

Bag length: 50 mm min / 250 mm max

Volume per bag: 1 ml min / 120 ml max

Output: min. 20 strokes/min – max. 100 strokes/min

Packaging reel diameter: 600 mm

Chuck diameter DIN 55470: 76 mm

Machine dimensions: 150 x 200 (with packing reel) x 190 cm (without dosing system)

Weight: 1,800 Kg

Current format: double bag (70 + 70) x 120

Mould with cooling circuit

B – Grouping machine

C – Klockner cartoning machine :C - Encartoneuse Klockner :

Model: P-700

Year: 2001

Operating mode: Cyclic

Carton size :

- length: 75 – 200 mm
- width: 50 – 150 mm
- height 20-110 mm

Production speed 15 – 70 cartons/minute

GUK folding module

Glue station: robatech

contact@osertech.eu / +33 2 37 90 28 78





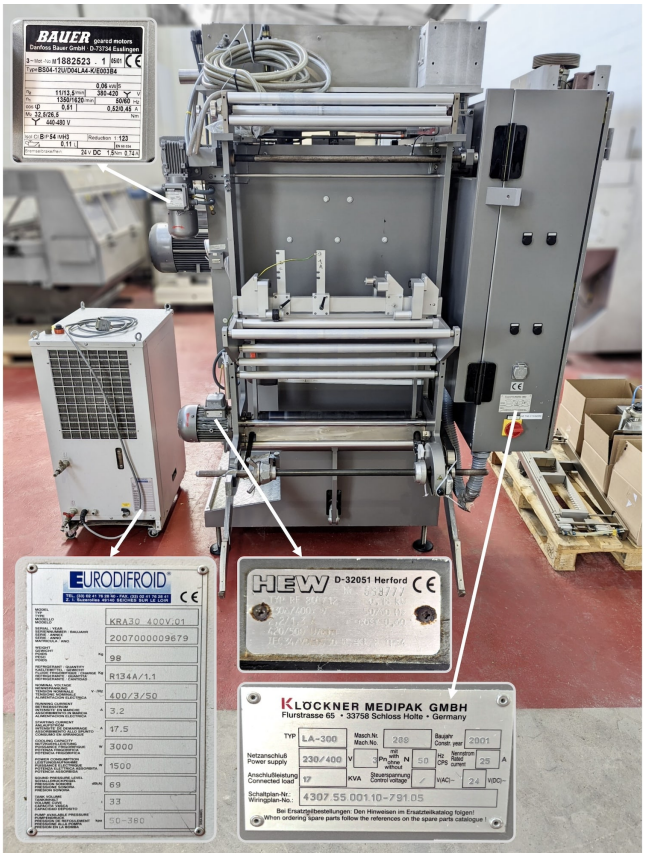

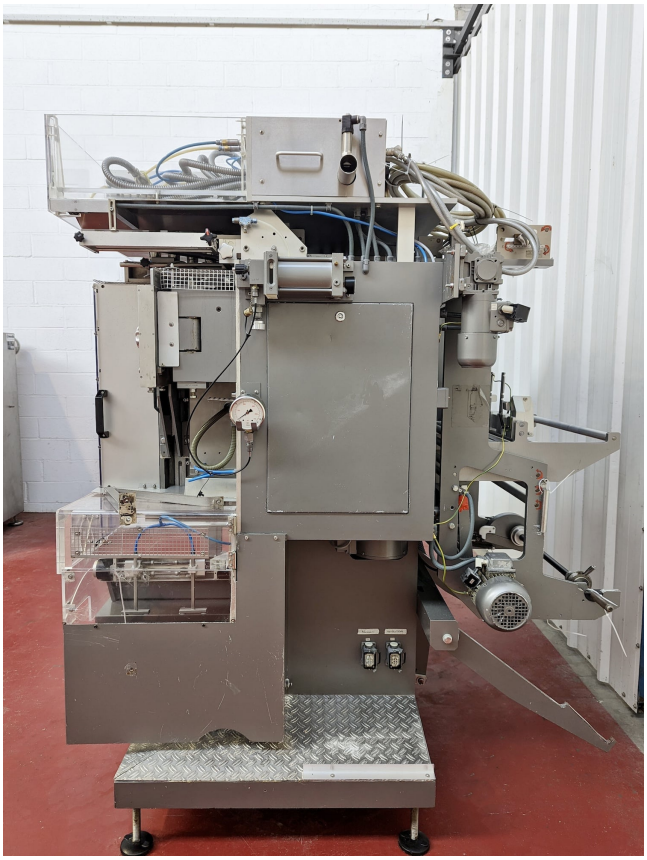

contact@osertech.eu / +33 2 37 90 28 78



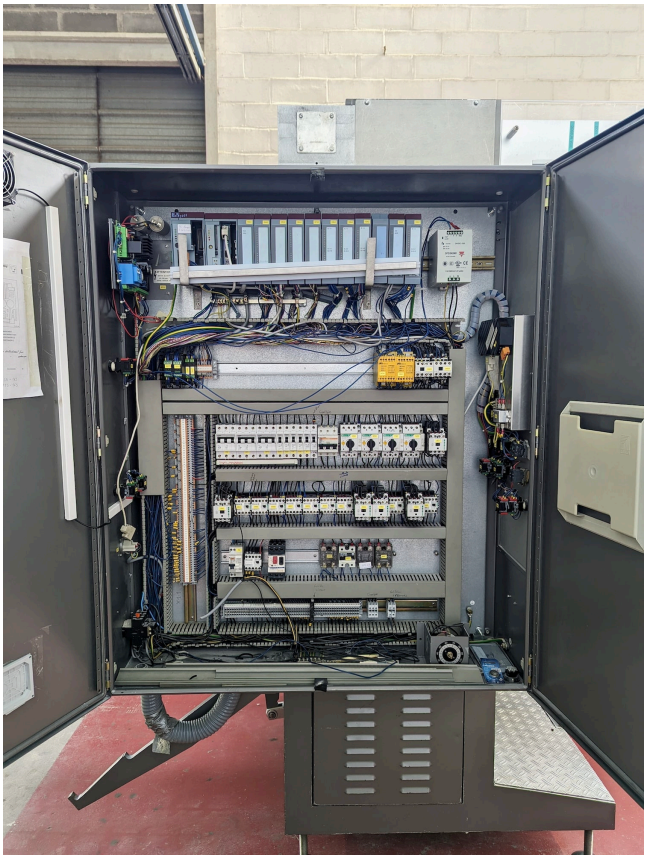

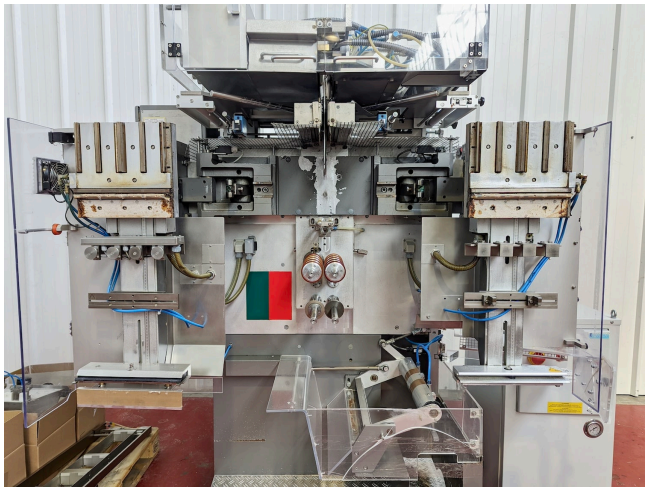



contact@osertech.eu / +33 2 37 90 28 78

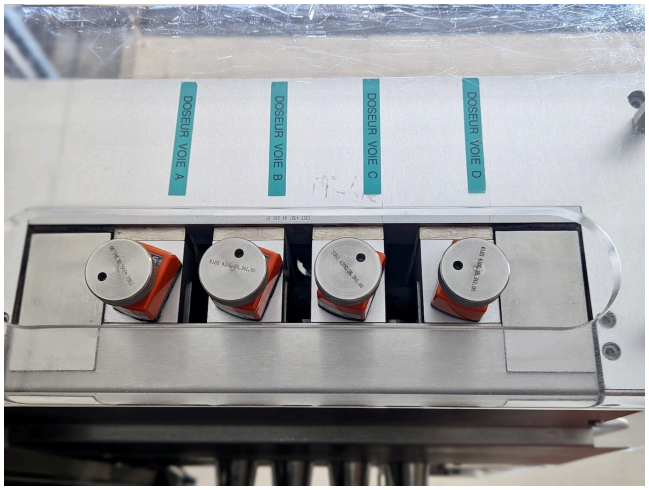



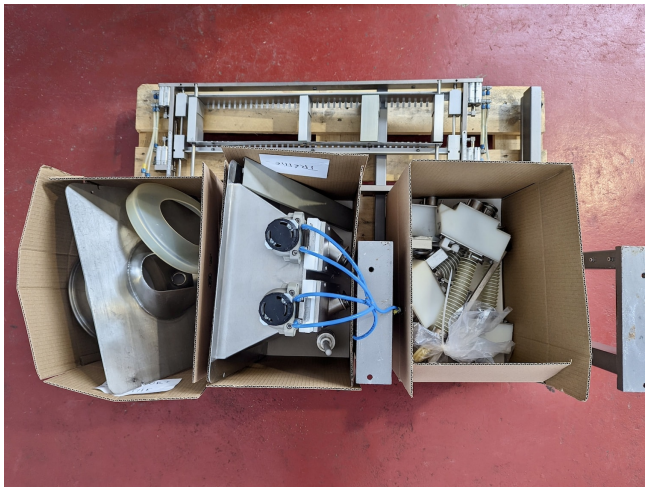



contact@osertech.eu / +33 2 37 90 28 78



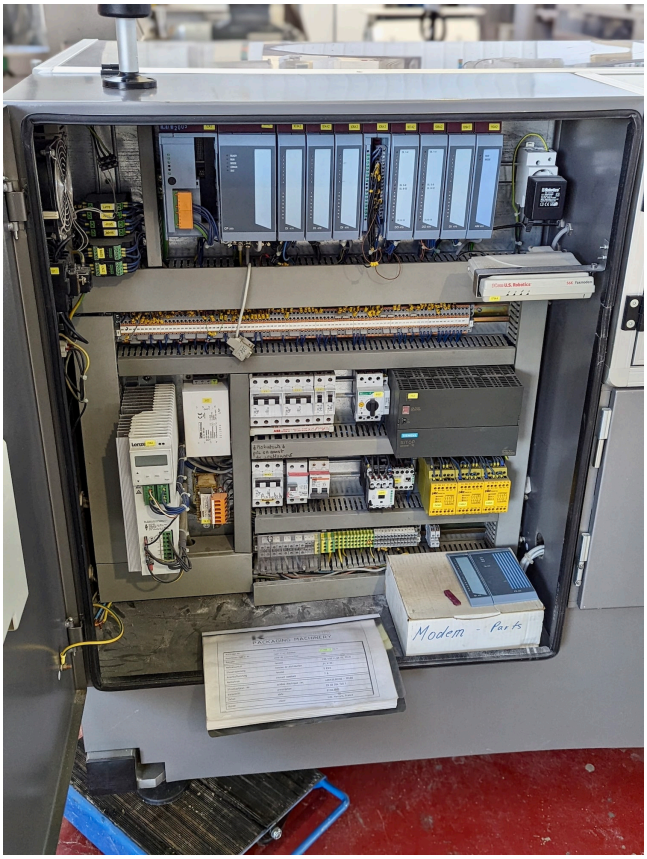

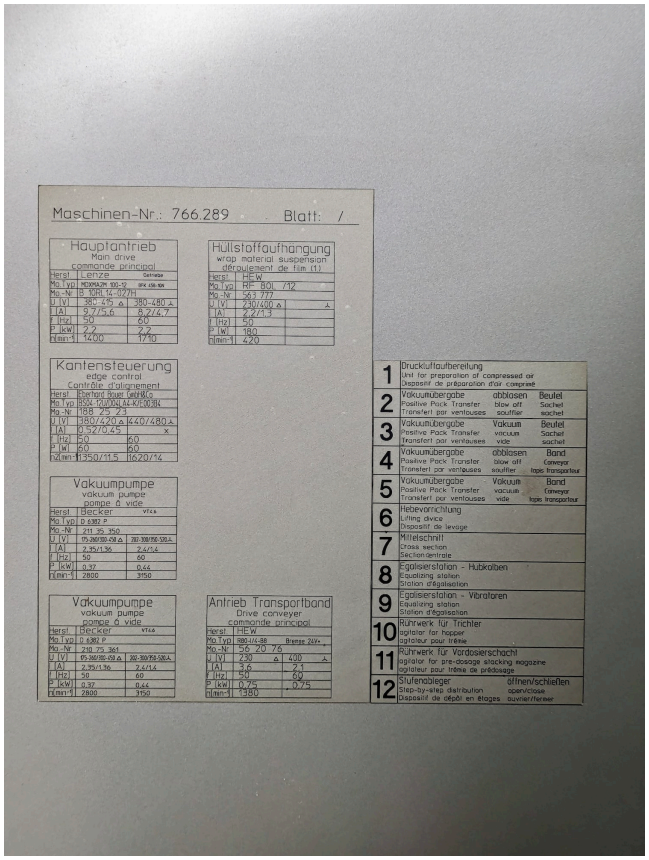



contact@osertech.eu / +33 2 37 90 28 78



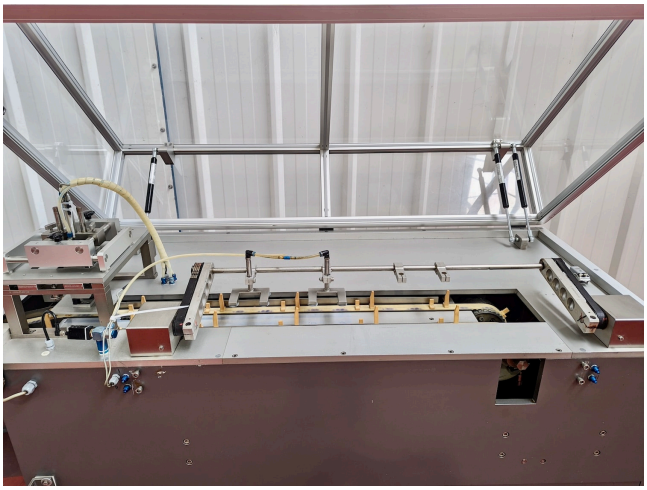





contact@osertech.eu / +33 2 37 90 28 78



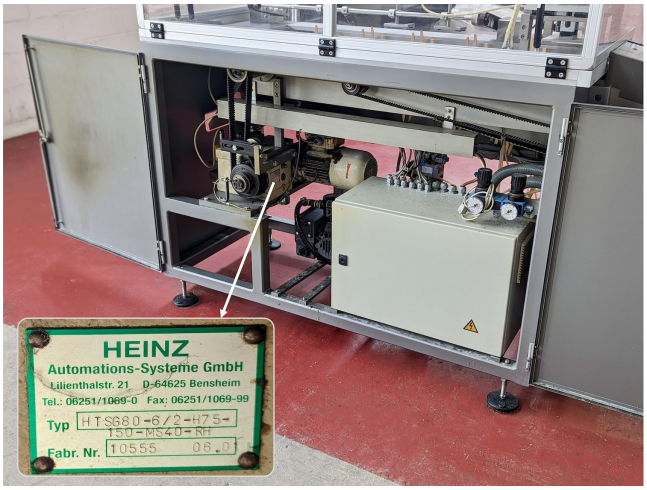

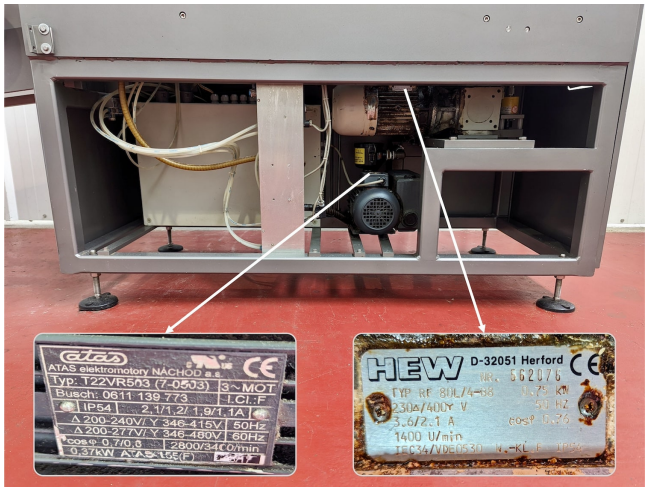



contact@osertech.eu / +33 2 37 90 28 78



contact@osertech.eu / +33 2 37 90 28 78