STEPHAN UMSK 5 - UNIVERSAL VACUUM MIXER



Customers rate us on Guaranteed Reviews Company, have a look at their feedback.

SKU: 12043 | **Categories:** Cutter / slicer / chopper, Mill / Grinder

PRODUCT DESCRIPTION

Manufacturer : Stephan

Model: UM/SK5

Year : 2011

Type: Mixing cutter

Application: Laboratory-scale mixing, cooking, cutting, emulsifying and kneading for the food, pharmaceutical and cosmetics industries.

Materials: 304 stainless steel

contact@osertech.eu / +33 2 37 90 28 78

Mixer speed: 300 - 3000 rpm

Tank capacity: 5 liters

Loading capacity: from 0.5 to 2.5 L max.

Working temperature: max. 110°C

Working pressure: max. 0.8 bar

Jacketed : water/steam

Vacuum device: liquid ring vacuum pump

Temperature sensor

Supply voltage: 220 V / 50 Hz

Additional details: Includes all documentation, electrical drawings and a copy of the software

contact@osertech.eu / +33 2 37 90 28 78









contact@osertech.eu / +33 2 37 90 28 78



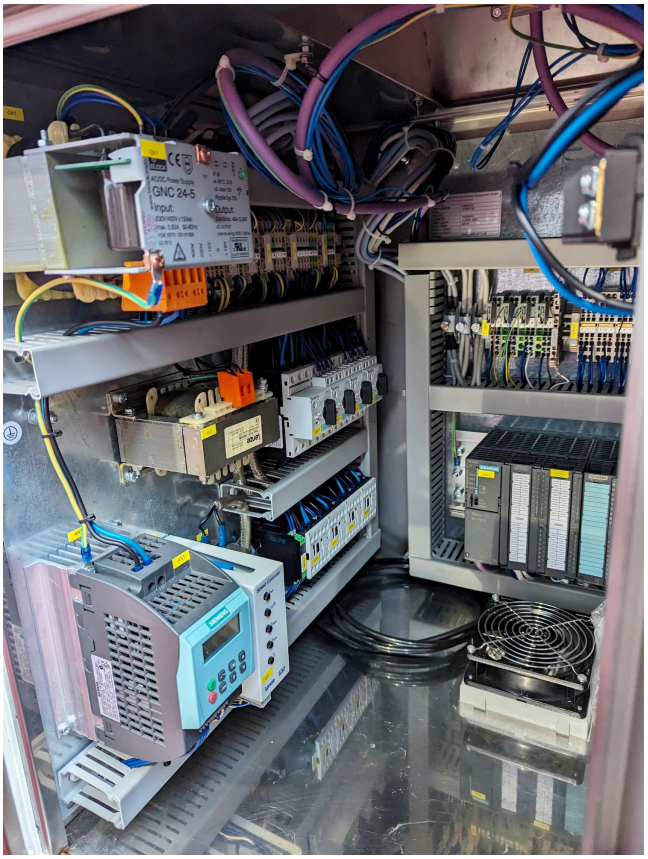

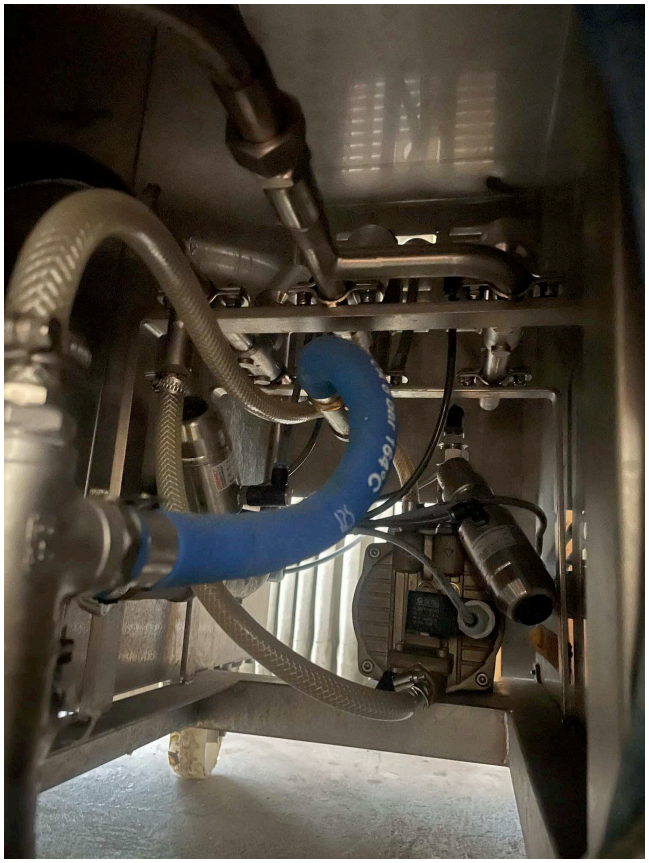



contact@osertech.eu / +33 2 37 90 28 78





contact@osertech.eu / +33 2 37 90 28 78