THIMONNIER THD 400 - ROTARY BAG/DOYPACK FILLING MACHINE



Customers rate us on Guaranteed Reviews Company, have a look at their feedback.

SKU: 12424 | **Categories:** Bagging machine / bagger, Doypack packaging machine, Packaging machines

PRODUCT DESCRIPTION

Manufacturer : Thimonnier

Model : THD 400

Year: 2016

Application: Filling pre-formed pouches or doypacks

4-station rotary turret · Solids & liquids · Atmospheric or vacuum

Cycle machine – 4 stations

Station 1 – Loading of sachets using a suction arm
Station 2 – Opening of sachets (internal forceps + air blast)
Station 3 – Filling (solid and liquid dosing)
Station 4 – Sealing / closing (atmospheric or vacuum)
Product discharge via flat belt conveyor

Pouch sizes

contact@osertech.eu / +33 2 37 90 28 78

Max: 300 × 350 × 80 mm
Min: 200 × 250 × 50 mm
Other sizes available (requires replacement parts)

Speed and dosage

100 kg/h (solid product)
4 to 10 bags/min depending on size
Solid dosing: bowl/hopper + weighing unit 0.3–2.5 kg
Liquid dosing: flow meter
Submersible filling available

Supply

Electrical: 400 V 3-phase + N + T, 50 Hz, 8 kVA
Pneumatic: 6–9 bar, 35 m^3/h
Water: 1–3 kg/cm^2, 250 L/h, free return

General specifications

Dimensions: 311 × 302 × 260 cm
Weight: approx. 1,000 kg
Material in contact with the product: 316 stainless steel
Vacuum pump or venturi (vacuum option)

Documentation available

Video of workshop tests (on request)
Full technical dossier (digital version)
Spare parts

contact@osertech.eu / +33 2 37 90 28 78









contact@osertech.eu / +33 2 37 90 28 78









contact@osertech.eu / +33 2 37 90 28 78

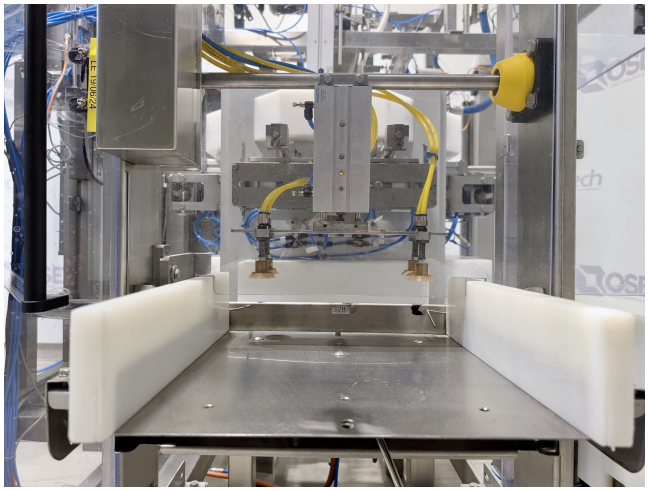





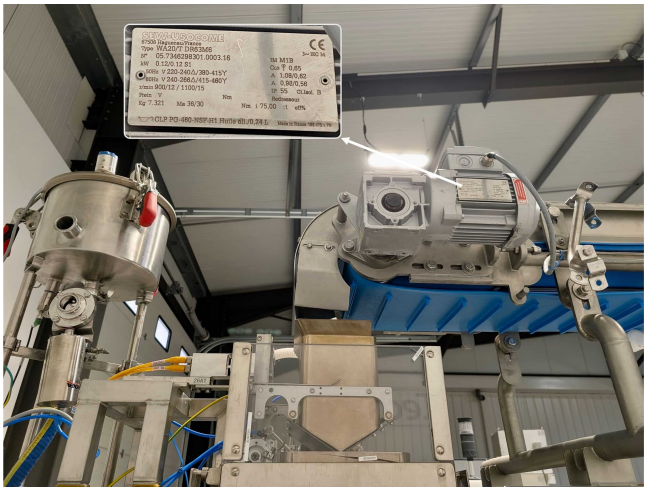

contact@osertech.eu / +33 2 37 90 28 78





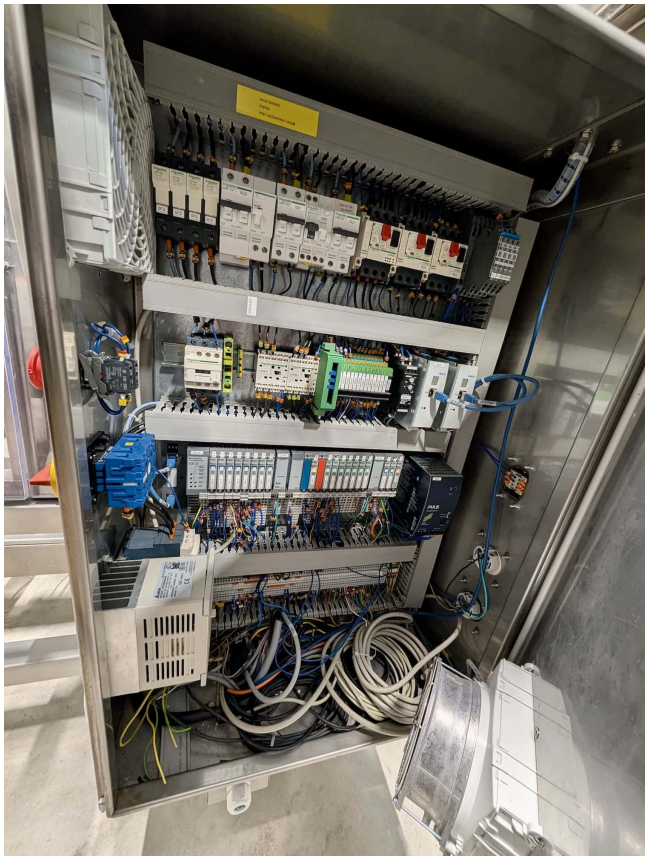



contact@osertech.eu / +33 2 37 90 28 78

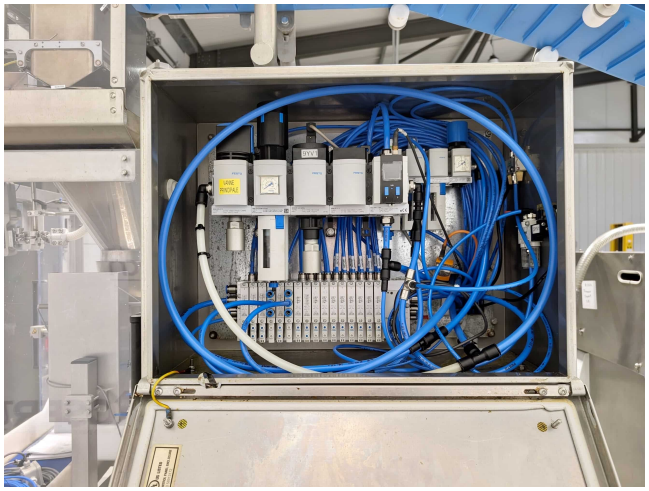

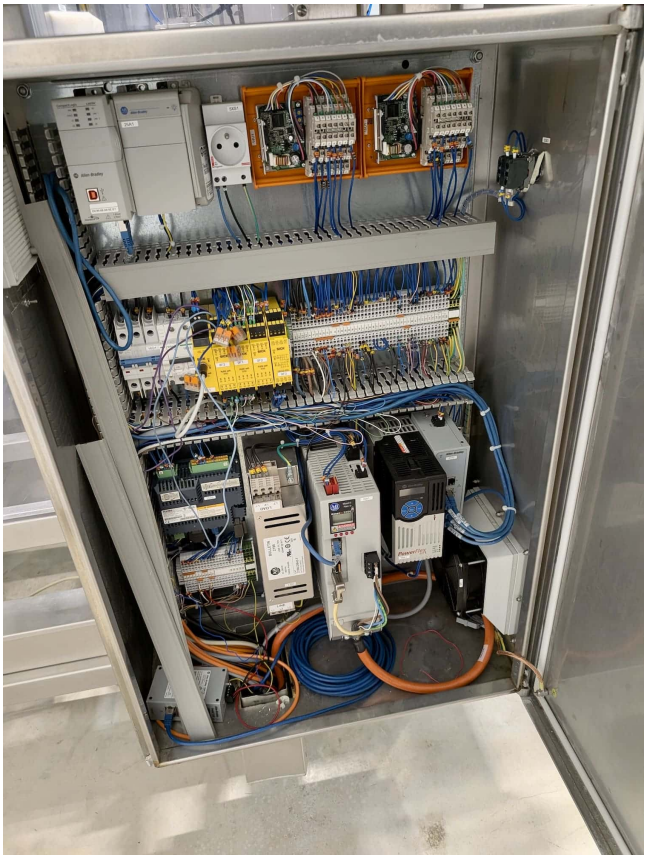





contact@osertech.eu / +33 2 37 90 28 78