VULCANIC VULCATHERM - 20 KW TEMPERATURE CONTROL UNIT



Customers rate us on Guaranteed Reviews Company, have a look at their feedback.

SKU: 12035 | **Categories:** Boiler / Temperature control unit, Heat exchanger

PRODUCT DESCRIPTION

Manufacturer: Vulcanic
Model: Vulcatherm
Type: Temperature controller
Date: September 2000 (left machine) and December 2003 (right machine)

Power : 20 KW
Weight: 140 kg
Max. pressure : 12 bar G
Max. temperature : 140 °C
Thermal fluid: water
Management system type 20789 V2, installed in 2015 by the manufacturer.

contact@osertech.eu / +33 2 37 90 28 78









contact@osertech.eu / +33 2 37 90 28 78









contact@osertech.eu / +33 2 37 90 28 78

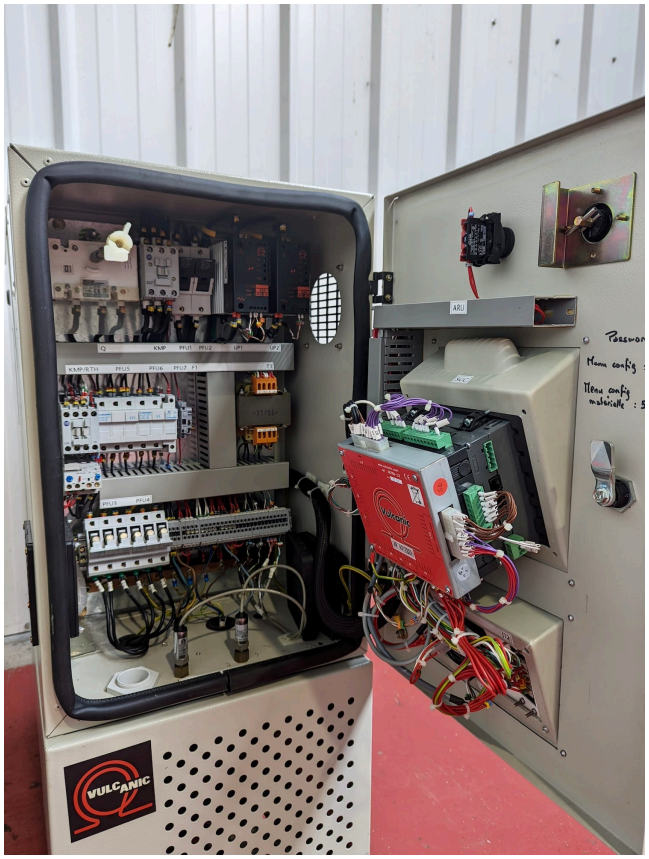

contact@osertech.eu / +33 2 37 90 28 78